

# **INITIAL RECEIPT**

**United States Department of the Interior**  
**Bureau of Land Management**  
 DIV OF LANDS, MINRLS & ENERGY  
 ONE N CENTRAL AVE  
 PHOENIX, AZ 85004 -4427  
 Phone: 602-417-9200

Receipt	
No:	4818307

<b>Transaction #:</b> 4945959	
<b>Date of Transaction:</b> 10/09/2020	
<b>CUSTOMER:</b>	
WILLIAM H ROGERS PO BOX 2751 QUARTZSITE, AZ 85346-2751 US	

LINE #	QTY	DESCRIPTION	REMARKS	UNIT PRICE	TOTAL
1	1.00	LOCATABLE MINERALS / MINING CLAIMS-NEW, UNADJUD, ONE OR MORE AUTH NOS / NEW MINING CLAIM PROCESSING FEE <b>CASES: AMC461316/\$20.00</b>		- n/a -	20.00
2	1.00	LOCATABLE MINERALS / MINING CLAIMS-NEW, UNADJUD, ONE OR MORE AUTH NOS / NEW MINING CLAIMS LOCATION FEE <b>CASES: AMC461316/\$40.00</b>		- n/a -	40.00
3	1.00	LOCATABLE MINERALS / MINING CLAIMS-NEW, UNADJUD, ONE OR MORE AUTH NOS / NEW MINING CLAIMS MAINTENANCE FEE <b>CASES: AMC461316/\$165.00</b>		- n/a -	165.00
4	1.00	LOCATABLE MINERALS / MINING CLAIMS-NOT NEW-UNADJUD, ONE AUTH NO. ONLY / MINING CLAIM MONEY RECEIVED <b>CASES: AMC461316/\$165.00</b>	ADDITIONAL PLACER FEES	- n/a -	165.00
<b>TOTAL:</b>					<b>\$390.00</b>

PAYMENT INFORMATION			
1	AMOUNT:	390.00	POSTMARKED: N/A
	TYPE:	CHECK	RECEIVED: 10/09/2020
	CHECK NO:	1162	

**ENTERED**  
 OCT 19 2020  
 BY: *WV*

# **CORRESPONDENCE**

# **TRANSFERS**

**MAINTENANCE FEES**  
**WAIVERS**  
**POL/NOI**

# **MISCELLANEOUS**

**LOCATION NOTICES  
AMENDMENTS  
STATUS SHEET  
GEO REPORT/MTP**



# MINING CLAIM STATUS REPORT - Assessment Year 2020

Data Entered: ZDC 10/19/2020

MTP Checked By: ZDC  
GEO Checked By: ZDC

LEAD SERIAL NUMBER: AMC 441314 thru AMC \_\_\_\_\_

### NUMBER OF CLAIMS & TYPE:

\_\_\_\_\_  
LODE  
\_\_\_\_\_  
PLACER  
1  
ASSOCIATION PLACER  
\_\_\_\_\_  
MILL SITE  
\_\_\_\_\_  
TUNNEL SITE

### CHARGES:

Processing Fee @ \$20 = \$ 20  
Location Fee @ \$40 = \$ 40  
Maintenance Fee @ \$165 = \$ 165  
Add'l Maint Fee for Assoc Placer = \$ \_\_\_\_\_  
SUBTOTAL \$ \_\_\_\_\_  
Addtl. Placer  
Other Fees \$ 165  
fees  
Other Fees \$ \_\_\_\_\_  
TOTAL \$ 390

TOTAL ACREAGE: \_\_\_\_\_ Per Claim  
(Placer Only)

NUMBER OF LOCATORS: \_\_\_\_\_

DOCUMENTS RECEIVED VIA: Over-the-Counter [ ] Mail [  ] TIMELY FILED: Yes [  ] No [ ]

LEGAL DESCRIPTION: T 7N R 4W SEC 12  
T \_\_\_\_\_ R \_\_\_\_\_ SEC \_\_\_\_\_  
T \_\_\_\_\_ R \_\_\_\_\_ SEC \_\_\_\_\_  
T \_\_\_\_\_ R \_\_\_\_\_ SEC \_\_\_\_\_  
T \_\_\_\_\_ R \_\_\_\_\_ SEC \_\_\_\_\_

BLM [ ] FOREST SERVICE [ ] \_\_\_\_\_ SUBJ TO PL 359: Yes [ ] No [ ]  
WILDERNESS AREA [ ] \_\_\_\_\_

SPLIT ESTATE: N/A [ ] SX [ ] PX [ ] OTHER [ ] \_\_\_\_\_  
SRHA [ ] Was proper Notice filed if located on SHRA Land? Yes [ ] No [ ]

### RECONVEYED MINERALS ON BLM LAND REQUIRE OPENING ORDER FROM 1944 TO 1993:

Open to Entry On \_\_\_\_\_ N/A [ ]

COMMENTS/STATUS: VOID [ ] PARTIALLY VOID [ ] PVT MINERALS [ ] WITHDRAWN LANDS [ ]  
OTHER [ ] \_\_\_\_\_

AMC461316

[ ] Claimant acknowledges that portions of the following claim(s) site(s) may be void or voidable.

Printed Name of Claimant \_\_\_\_\_ Signature of Claimant \_\_\_\_\_

\*\*\*\*\*FINAL ADJUDICATION\*\*\*\*\*

DATE \_\_\_\_\_ INITIALS \_\_\_\_\_



**LOCATION NOTICE FOR PLACER MINING CLAIM**

Amendment BLM Serial # \_\_\_\_\_

NOTICE IS HEREBY GIVEN that the Lost Pick  
\_\_\_\_\_ placer mining claim has been located by  
William & Bonita Rogers whose current mailing  
address is PO Box 2751, Quartzsite AZ, 85346

RECEIVED  
BLM STATE OFFICE  
2020 OCT - 9 A 7 45  
PHOENIX, ARIZONA  
BLM  
Date  
Stamp

The general course of this claim is square and it is situated in Maricopa  
County, Arizona. This claim is 1320 feet in length and 1320 feet in width.

40 Total Claim Acreage. This claim runs from the location monument on which this location notice is  
posted at the NW corner of the claim approximately 1320 feet in a southerly direction to the  
south end line and 1320 feet in a easterly direction to the east end line. This claim is  
marked by four monuments, one at each corner of the claim.

The location monument on which this notice is posted is situated within Section 12, Township  
7 N, Range 4 W, Gila Salt River Base and Meridian, Arizona. This claim encompasses  
portions of the following legal subdivision(s) if located by legal subdivision or the following quarter section(s),  
section(s), Township(s) and Range(s) the SW 1/4 of the SE 1/4 of sec 12, T7N, R4W  
\_\_\_\_\_, Gila Salt River Base and Meridian, Arizona.

The locality of this claim with reference to some natural object or permanent monument and additional information  
(if any) concerning its locality are as follows: SW corner of the claim is located at the USGS median  
marker common to sections 12 and 13, T7N, R4W, Gila Salt River Base and Meridian, Arizona

\_\_\_\_\_ The above information is shown on the attached map.

DATED AND POSTED on the ground this 5th day of Sept, 2020.

LOCATOR(s)  AGENT

Print Name(s) William Rogers Bonita Rogers

Signature(s) [Signature] [Signature]

Form MCF102  
Revised Oct 2018

AMC461316

**MINING CLAIM MAP**

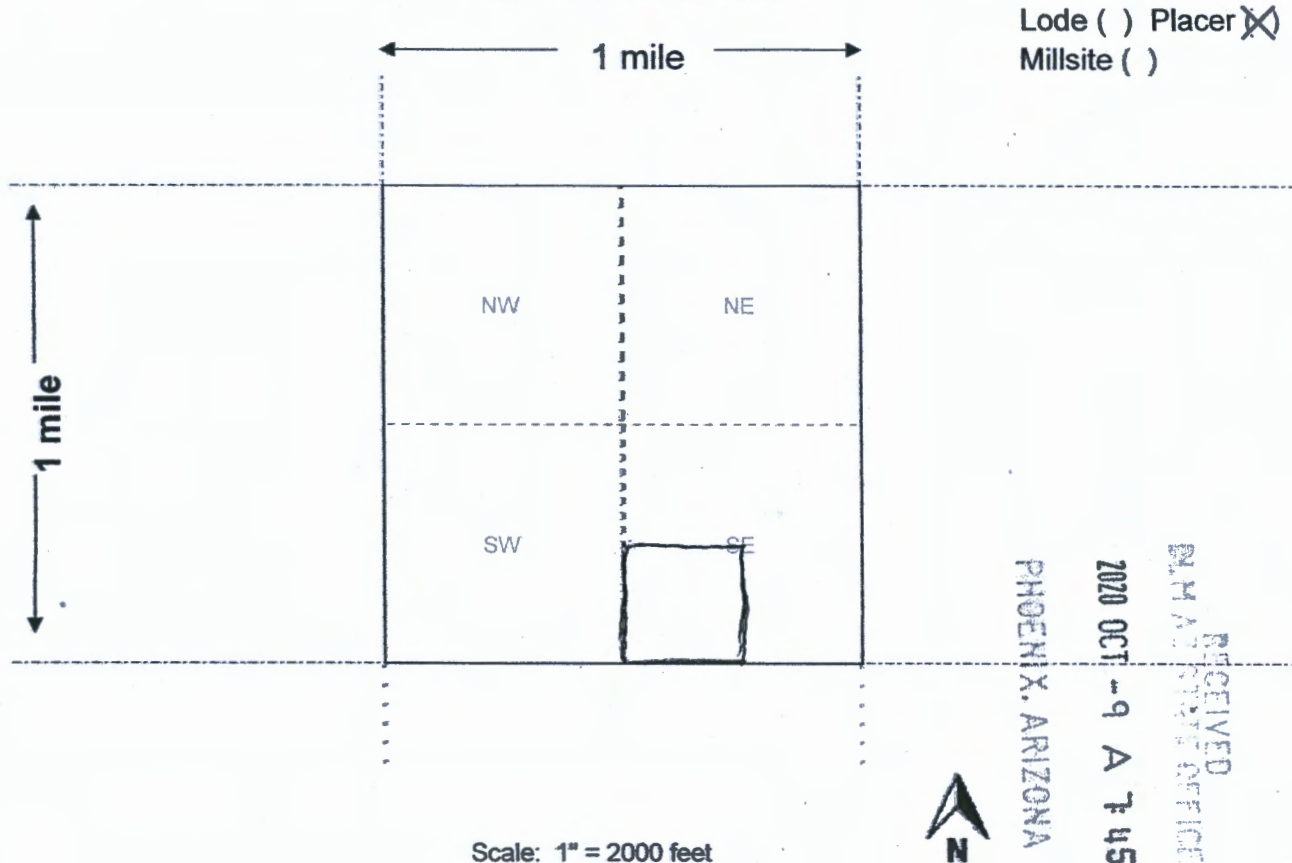

1. The above map depicts the Lost Pick mining claim, which is located in Section (s) 12, Township 7 N, Range 4 W, Gila and Salt River Base and Meridian, Maricopa County, Arizona. Total claim acreage is 40

2. The type of corner and location monuments used are as follows: 1 1/2" X 4' capped PVC pipe

3. The bearings and distances in degrees and feet between claim corners and to a public land survey monument are as depicted on the map.

4. If the claim is a placer or millsite claim with exterior limits conforming to legal subdivisions of the public survey, provide a legal description of the claim SW 1/4 SE 1/4 Sec 12 T7N R4W GSRB&M

Form MCF100a  
Revised Oct 2018

This form is available from the Arizona Geology Survey and may be reproduced.

AMC4613161

**Date and Time Run:**  
10/19/2020 12:15:02 PM

Page 1 of 1

**DEPARTMENT OF THE INTERIOR  
BUREAU OF LAND MANAGEMENT  
Case Recordation**

**Geographic Report with Land**

Disposition is equal to **AUTHORIZED , CANCELLED , EXPIRED , PENDING , REJECTED , RELINQUISHED ,  
WITHDRAWN**

**and** Meridian Township Range Section is equal to **14 0070N 0040W 012**

**and** Admin State is equal to **AZ**

**NO WARRANTY IS MADE BY BLM  
FOR USE OF THE DATA FOR  
PURPOSES NOT INTENDED BY BLM**

DEPARTMENT OF THE INTERIOR  
BUREAU OF LAND MANAGEMENT  
Case Recordation  
Geographic Report with Land

Admin State: AZ  
Geo State: AZ  
Serial Number: AZA 035151

Total Case Acres: 1.000

Case Type	Case Disp	Mer	Twp	Rng	Sec	Sur Type	Sur Nr	Suf	Subdivision	Pending Action
293200	PENDING	14	0070N	0040W	012	FF			PORTION OF;	





Wm Rogers  
P.O. Box 2751  
Quartzsite, AZ 85346-2751

PHOENIX AZ 852

5 OCT 2020 PM 3 L

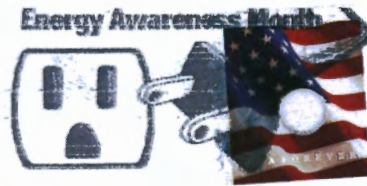

RECEIVED  
BUREAU OF LAND MANAGEMENT

2020 OCT -9 A 7:45

PHOENIX, ARIZONA

Bureau of Land Management  
Arizona State Office  
One North Central Ave, Suite 800  
Phoenix, AZ 85004-4427

85004-442700

